

50mm HRA 35/14 F surf 40/60 des TO BS EN 13108-4 & PD 6691 (SHW CLAUSE 911),  
14/20mm PRECOATED CHIPPINGS TO BS EN 13108-4 & PD 6691 (SHW CLAUSE 915)  
60mm AC 20 dense base 100/150 rec TO BS EN 13108-1 & PD 6691 (SHW CLAUSE 906)  
110mm AC 32 dense base 100/150 rec TO BS EN 13108-1 & PD 6691 (SHW CLAUSE 906), LAD IN ONE PASS  
230mm APPROVED TYPE 1 GRANULAR SUB-BASE (SHW CLAUSE 803)  
CAPPING LAYER IF REQD - ALLOW 270MM 6/2, 6/3 OR 6/5 (CER 2-5%, TBC BY INSITU TESTING)

1:40 min.

3500

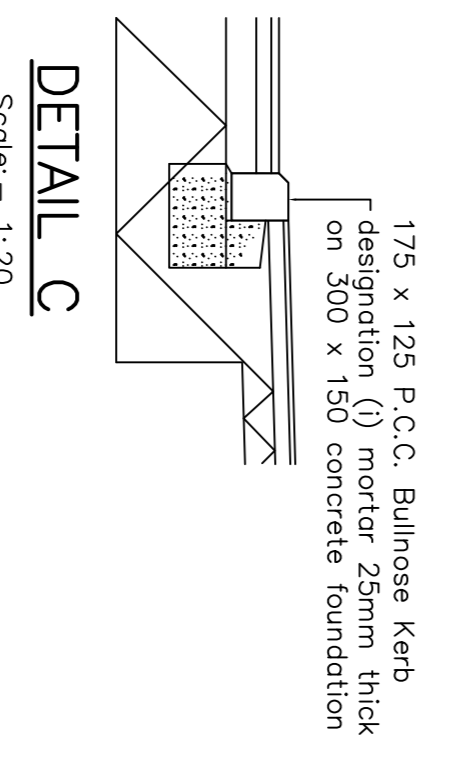
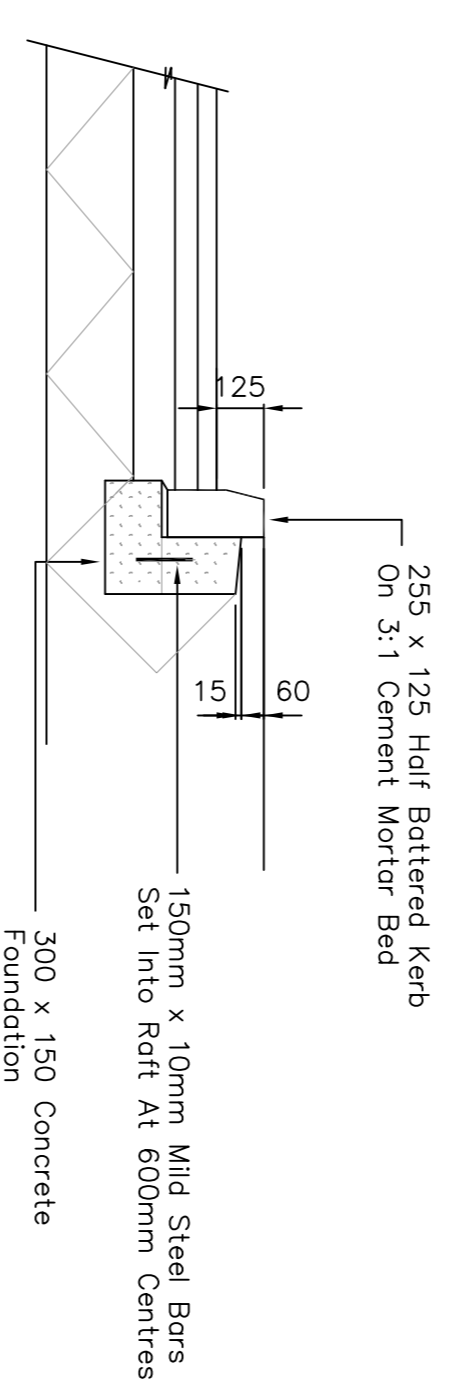
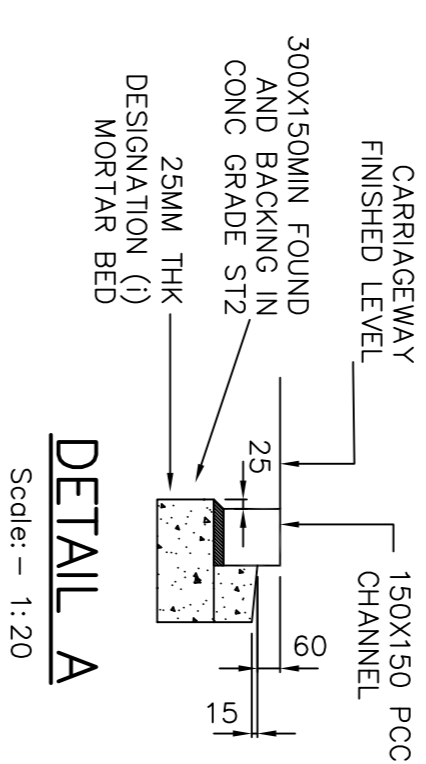

**PRELIMINARY**

A	11/15	REVISED ISSUE
0	10/15	INITIAL ISSUE
REV	DATE	DESCRIPTION
CLIENT	COLEMAN'S CATERERS LTD	
DRAWING	LOADING BAY LAYOUT	
PROJECT	PROPOSED DEVELOPMENT AT GHANDI'S TEMPLE SOUTH SHIELDS	
DRAWING	R2100-20A	DRAWN PR
SCALE	As Shown	SHEET A1
		CHECKED CLO
		DATE 11-09-15

UNUSUAL HAZARDS OR SIGNIFICANT RISKS IDENTIFIED ON THIS DRAWING ARE:	
01	LIVE TRAFFIC
02	HEAVY MATERIALS

NOTES  
THIS DRAWING SHOULD BE READ IN CONJUNCTION WITH ALL  
OTHER RELEVANT DRAWINGS AND DETAILS.  
ALL DIMENSIONS / DETAILS TO BE CHECKED AGAINST  
ARCHITECTURAL DRAWINGS AND ANY DISCREPANCIES TO BE  
ADVISED PRIOR TO CONSTRUCTION.

**Robit**

THE RIVERGREEN CENTRE ANGLEYS HEADS DURHAM CITY DH1 5TS  
TEL 0191 3837310 FAX 0191 3837311 email dturner@robitchd.com  
website www.robitchd.com